

A Technical presentation by

**Global Social Network Welfare
Society**



Table of Contents

- ▶ Organizational Profile & Overview
- ▶ Organization Registration
- ▶ Overview of GSNWS
- ▶ GSNWS Outreach
- ▶ **GSNWS Outreach in Awareness Program**
- ▶ **Special Drive on Drug Abuse and Alcoholism in association with Govt of Himachal Pradesh**
- ▶ **Awareness Camp on Nasha Mukat Bharat Abhiyan**
- ▶ Training Centre's & Infrastructure in Himachal Pradesh
- ▶ Training Partners
- ▶ Modus Operandi
- ▶ Training & Trainer Readiness-Quality Assurance & Monitoring
- ▶ Efforts, Media & Glimpses of past projects
- ▶ Value Proposition – Why Global Social Network Welfare Society (GSNWS)

Introduction

- ▶ Global Social Network Welfare Society is a non-profit organization that aims to empower the youth of India by providing them with skill development programs.
- ▶ Established in 2006
- ▶ Registered Not-for-Profit Society
- ▶ Pan-India Skill Development & RPL experience
- ▶ Strong focus on informal & unorganized workforce
- ▶ Core Expertise:
 - a) PMKVY (4.0)-Special Projects
 - b) CSR Implementation
 - c) DAY-NULM with URBAN Department
 - d) Tribal & Women-focused skilling

Overview of GSNWS

- ▶ Established in 2006, Global Social Network Welfare Society (GSNWS), is relentlessly involved in making youth work ready through technical and vocational training.
- ▶ We working on training them in life skills involving personal competencies, problem-solving and managing conflicts, entrepreneurship skills for long term success in the workplace.
- ▶ We leverage on our years of experience and expertise to participate in this wonderful program with a vision to make the youth of India, especially those who are deprived of such skills due to different reason, to become self-dependent and productive.

Our Registrations

Registration	Registration No
CSR Registration No	CSR00025098
NITI AAYOG No.	HP/2010/0036551
Society Registration No	374/2006
NSDC TP ID	TP076687
12A Registration No.	AAAAG8812DE20216
80G Registration No	AAAAG8812DF20222
TRADE MARKT MR No	2627514
PAN No.	AAAAG8812D
TAN No.	PTLG19124A
GST Registration No.	02AAAAG8812D1ZA
Society Email Id	gsnws.ngo@gmail.com & gsnws.hp@gmail.com

Overview of GSNWS Projects



Mord Project with **Bharti Vikas Group**
in Hospitality & Management



PMKVY Special Project Central (CSCM)



MoU with HPKVN
Himachal Pradesh



DAY NULM
URBAN Department, Himachal
Pradesh



Jal Shakti Mission (JSM)
Himachal Pradesh



**Awareness Program's in
Himachal Pradesh through**



**CSR
Project's**

**SJVN Ltd, Himachal
Pradesh in Healthcare**

**Mitcon Consultancy in Mobile
Reparing**

**UCO RSETI in Field
Technician & Computer
Peripherals)**

National Environment Awareness Campaign,
(Science & Technology Department, Kasumpti
Shimla (HP))

**Awareness program (Adolescent counseling &
career counseling)**

**Survey on mental health and
counseling of Adolescents**

**Awareness Program by Central Social Welfare
Board**

GSNWS Outreach



MoU with HPKVN Himachal Pradesh

Successfully Empanelled with HPKVN for Skill Projects in District's :
Shimla, Solan, Mandi Hamirpur, Kangra, Sirmour, Bilaspur, Chamba & Kullu



Jal Shakti Mission (JSM) Himachal Pradesh

Conducted specialized multi-skill **training for 300+** rural youths 'Nal Jal Mitras'. equipping them with combined skills in plumbing, masonry and electrical works for the operation and maintenance of village water schemes in District
Shimla, Kangra, Sirmour, Bilaspur, Kullu & Una



PMKVY Special Project Central (CSCM)

Achieved 100% digital transparency and streamlined 500+ candidate lifecycles by successfully migrating to the Skill India.

15 TCs with 600+ Certified & Placed Candidates.

CSR Projects

•Healthcare Outreach:

Partnered with **SJVN Ltd** to deliver preventive and primary Healthcare training across Himachal Pradesh.

•Service Excellence:

Collaborating with **Bharti Vikas Group** to bridge the skill gap in the Hospitality and Management sectors.

•Technical Skill-Building:

Facilitating vocational programs in Mobile Repairing



DAY NULM

URBAN Department,
Himachal Pradesh

5+ TC's with 300+ Certified & Placed Candidates

- Shimla**- Rohru & Rampur,
- **Solan** (Solan, Arki & Kandaghat),
- Bilaspur** -Ghumarwin,
- Kangra** -Jawalamukhi, Solan.



Mord Project

with **Bharti Vikas Group** in Hospitality & Management.

- Hamirpur- trained more than 100 candidates in this District.
- Una- trained 130+ candidates in this district

GSNWS Outreach in Awareness Program

- Executing **National Environment Awareness Campaign**, across all districts of Himachal Pradesh.
- In association with The career guru (skill development academy) organisation has conducted several seminars on career counseling mental health , behavioral disorders in adolescents in deferent schools of Himachal Pradesh .
Organisation also providing counseling for the person who are suffering with behavioral disorder negative thoughts, stress, depression, drug abuse and other type of mental illness.
- Partnering with the **Central Social Welfare Board** and **HP Science & Technology Department** for maximum regional impact.
- organization has conducted a wide survey on mental health & well being in association with Psychology deptt Himachal Pradesh University Shimla & Deptt. of Education Himachal Pradesh .Under the project GSNWS organization has carried a message to society **संवाद ही समाधान है** in the project .

CPLI

We assisted Community Based Peer-Led Intervention (CPLI) project of central government in the districts of Shimla and Solan in Himachal Pradesh. Under CPLI project of central government, we organized many De-addiction seminars and awareness programs in Schools, Local Government Bodies through our trained peer educators to provide awareness about referral and linkage to counseling, treatment, and rehabilitation services for substance dependent adolescents identified in the community.

Awareness Program's in Himachal Pradesh through

National Environment Awareness Campaign,
(Science & Technology Department, Kasumpti Shimla (HP)

Awareness program (**Adolescent counseling & career counseling**)

Survey on mental health and counseling of Adolescents

Awareness Program by Central Social Welfare Board

Special Drive on Drug Abuse and Alcoholism in association with Govt of Himachal Pradesh

List of Schools and Panchayats covered

Sr. No	Schools	Panchayats
1	Govt. Sr. Sec. Girls School Lakkar Bazar	Bayachri
2	Govt. Sr. Sec. Boys School Lalpani	Dhamoon
3	Govt. Sr. Sec. Girls School Aryasamaj	Padech (Ghanatti)
4	Govt. Sr. Sec. School Dhalli	Shakrah
5	Govt. Sr. Sec. School Bhattakufar	Moolbari Devnagar
6	Govt. Sr. Sec. School Sanjauli	Dudhalti
7	Govt. Sr. Sec. School Chotta Shimla	Thari (Shoghi)
8	Govt. Sr. Sec. Girls School Portmore	Jalel
9	Tibbian Sr. Sec. School Chotta Shimla	AnandPur
10	Govt. Govt. Sr. Sec. School Boiluganj	Pagog
11	Govt. Sr. Sec. School Summerhill	Bhont
12	Govt. Sr. Sec. Girls School Totu	Chaily
13	Govt. Sr. Sec. School Shoghi	Neri
14	Govt. Sr. Sec. S.D. School Ganj Bazar Shimla	Bagi
15	Govt. Sr. Sec. School SVM Kasumpti	Rampuri
16	Govt. Sr. Sec. School Fagli	Totu Majithai
17	Govt. Sr. Sec. School Pahal	Chanavg
18	Govt. Sr. Sec. School Dhami	Dhami
19	Govt. Sr. Sec. School Ghanatii	Khohbag
20	Govt. Sr. Sec. School Baychidi	Mehali

The survey was conducted with **Adolescence group** , around **20,000 Students** of different schools and educational institutions were contacted and counseled by volunteers and psychologist of the organization on the spot . The masses were educated on the issues of Mental Health and General Well being , and related taboo & stigma to mental health in the society .

The survey was conducted as a pilot project initially in two district (Shimla & Solan) and adolescent of aged between 13 to 18 years were counseled on mental health , stress , depression , career , drug abuse and varies issues . Survey included a psychometric test (Provided by Psychology deptt) & awareness questionnaires (black blanket own) .

The survey was conducted both in urban and rural areas of different geographical , social and financial areas of the district .Volunteers of the orgnisation visited city as well as outskirts and remote areas to reach each and every school so that the awareness level can be checked .



Awareness Camp on Nasha Mukat Bharat Abhiyan

Half Way Home

(Under Department of Social Justice and Empowerment Himachal Pradesh)

Our Aasra Half Way Home for psycho-social rehabilitation of treated and controlled mentally ill patients is fully operational at Kunihar Distt. Solan. Organization is successfully completed almost four years in rehabilitation of mentally ill cured patients and having more than satisfactory results of recovery of patients . At present 24 beneficiaries are getting rehabilitation services ie food /lodging, medical treatment and life skill activities at kunihar campus .

Dealing with mental hospital . since the patients discharged from the mental hospital: Boilujang and all their treatment and follow up is running from the mental hospital society has made every possible effort to get medicine on time. The patients requiring follow up from the government psychiatrist is arranged whenever possible at mental hospital or IGMC .

Disability certificate. Since the patients coming from the mental hospital doesn't had disability certificate the society has managed to arrange their disability certificate by dealing with different government departments.

Bank accounts. To get the benefits of schemes run by government it was essential to have bank accounts since the patients were homeless with no proper identity society has made all efforts to make their AADHAR cards and identity proofs so that bank accounts can be opened.

Finding home and relatives of homeless missing patients:

In our half way home we come across patients who were missing and not in conditions to communicate properly about their where about. we spent time with them patiently with care and love tried communicating with them and gathered information , with use of technology ,goggle translator , AADHAR etc we succeed to find some of the patients original name and address , tried communicating with concerned police stations with hundreds of mails , letters and local contact finally got eight patients address.

Campaign on female safety and drug free community

Origation has supported people working voluntarily for awareness of female safety and drug free community in local wards of shimla with the help of members at local ward bodies at kainthu , and shil sanjuli and other wards of shimla .

Success Story under Special Drive on Drug Abuse and Alcoholism :-



We have reunited
eight patients with
their families after
completing all the
legal formalities.

All Are happily
living !!!!



GSNWS Training Centre's & Infrastructure in Himachal Pradesh

Empowering Himachal with world-class skill development centers equipped for industry-standard training. We provide comprehensive infrastructure tailored to SSC-aligned job roles in Apparel, Media & Handicrafts, Plumbing, Beauty & Wellness, and beyond.

District & TC's Location

<ul style="list-style-type: none"> ❑ Shimla- 10+ TCs Shimla, Ghanahatti, Rohru, Theog, Rampur & Dhami 	<ul style="list-style-type: none"> ❑ Mandi - 4 TCs Karsog Bahmbla, Mandi, Sundernagar
<ul style="list-style-type: none"> ❑ Solan - 7+ TCs Solan, Darlaghat, Arki, Sunni 	<ul style="list-style-type: none"> ❑ Hamirpur- 5 TCs Hamirpur, Bassi & Nadaun
<ul style="list-style-type: none"> ❑ Bilaspur - 4 Tcs Bilaspur & Ghumarwin 	<ul style="list-style-type: none"> ❑ Kangra - 5 TCs Jawalamukhi, Kangra, Nagrota, Fathehpur
<ul style="list-style-type: none"> ❑ Kullu - 2 TCs Kullu, Nirmand 	<ul style="list-style-type: none"> ❑ Una - 2 TCs Amb & Haroli
<ul style="list-style-type: none"> ❑ Sirmour - 3 TCs Shillai, Sirmour & Ponta Shahib 	<ul style="list-style-type: none"> ❑ Chamba - 2 TCs Chamba & Dalhosie



Advanced Training Infrastructure Across Himachal Pradesh

- **Fully Equipped Centers:** Modern labs and furnished facilities tailored for technical and vocational excellence.
- **Diverse Sector Coverage:** Specialized training for 10+ sectors, including IT, Healthcare, Electronics, and Hospitality.
- **Industry Aligned:** All centers meet the rigorous standards of National Sector Skill Councils (SSCs).

Training Partners of GSNWS



Modus Operandi: Our 3-Step Candidate Success Framework

While we counsel our potential trainers we emphasize on motivating them how this training is their best chance for not just getting a better job but also starting their businesses or becoming an entrepreneur.



We counsel our students through a 3-step procedure, which is as follows:

- 1. Creating a career trajectory plan:** Our plan includes precise direction on the steps the candidates must take to reach his/her goals. Being involved in the goal-setting process helps us win their confidence, which makes them believe in our advise.
- 2. Motivation:** Motivation is an ongoing process hence we regularly interact and follow-up with the candidates to assess, motivate and encourage the students all through. If a candidate fall behind, we get him or her motivated and re-energized by reminding them their aspiration sand working towards achieving them.
- 3. Helping them stay calm and focused:** Career-related decision scan cause turbulence in a candidate's life in the form of anxiety and worry. This can again demotivate students. Helping them stay calm and focused while maintaining a positive attitude through out will help students gain confidence.

Training & Trainer Readiness–Quality Assurance & Monitoring



Infrastructure

- 25 operational centres
- Classroom & practical facilities
- District-level coordination teams



Trainers

- Certified & trade -experienced trainers
- RPL orientation expertise
- **English & Hindi** language capability



Quality Assurance & Monitoring

- Dedicated QA team
- Daily MIS monitoring
- Batch-wise tracking
- Documentation audits
- Assessment readiness checks
- NSDC & SSC compliance checks



Media Lauds Our Efforts

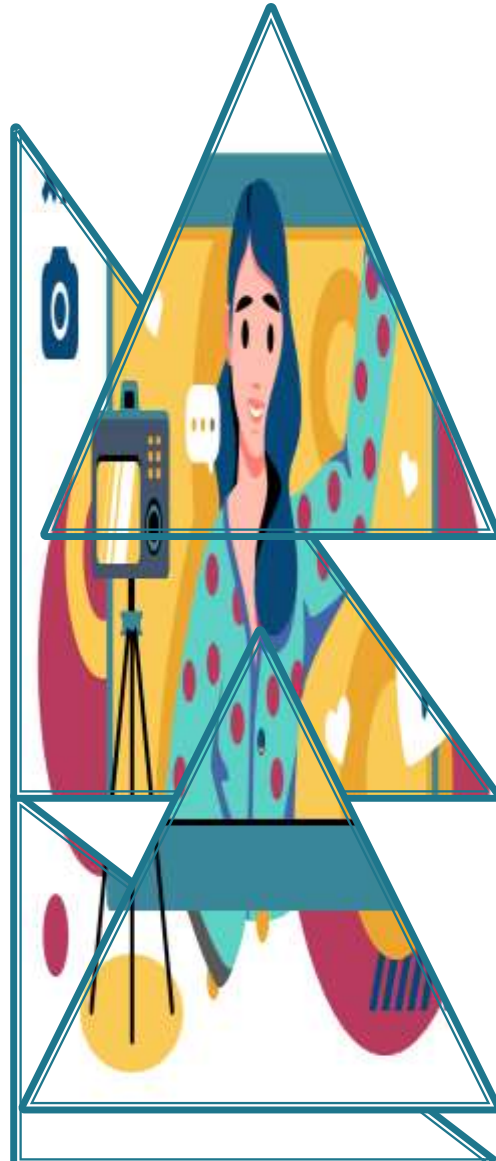

Glimpses

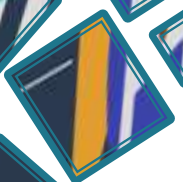
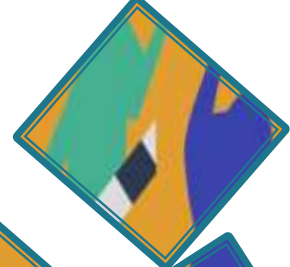

Why GSNWS ????



Existing TCs & infrastructure For Skill Courses

25+ active TCs

Live PMKVY, CSR, Awareness Camp and other skill program experience

Strong mobilization network

Proven large-scale execution capacity



“

**Arise, awake, and
stop not until the
goal is reached.**

- Swami Vivekananda

Thanks!

Global Social Network Welfare Society
(GSNWS)

📍 Address: Red Cross Building, Near
Rippon Hospital, Ganj Bazar
Shimla H.P. (171001)

📞 Mobile: +91-, 8219983034

📞 Landline: 0177-2810786

✉️ E-mail: gsnws.ngo@gmail.com &
gsnws.hp@gmail.com